

Michelle Birch ~ Classical Guitar

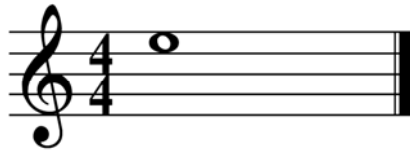

Michelle Birch ~ Classical Guitar

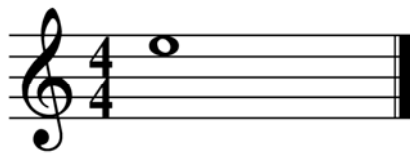

Michelle Birch ~ Classical Guitar

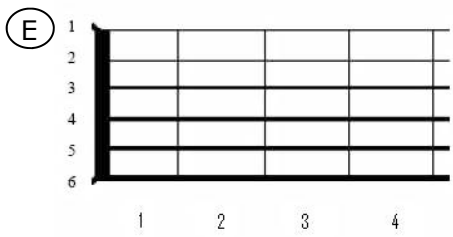

E

1  
2  
3  
4  
5  
6

1 2 3 4

# E - 1st String Open

Michelle Birch ~ Classical Guitar

The diagram shows a guitar fretboard with six strings and four frets. The first string is highlighted in a light blue color. A circled 'E' is positioned to the left of the first string. The strings are numbered 1 to 6 from top to bottom, and the frets are numbered 1 to 4 from left to right.

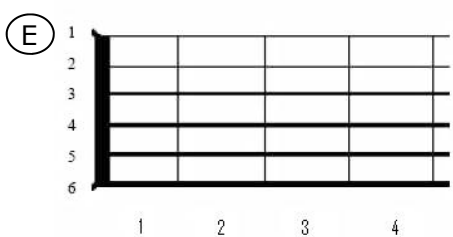

E

1  
2  
3  
4  
5  
6

1 2 3 4

# E - 1st String Open

Michelle Birch ~ Classical Guitar

The diagram shows a guitar fretboard with six strings and four frets. The first string is highlighted in a light blue color. A circled 'E' is positioned to the left of the first string. The strings are numbered 1 to 6 from top to bottom, and the frets are numbered 1 to 4 from left to right.

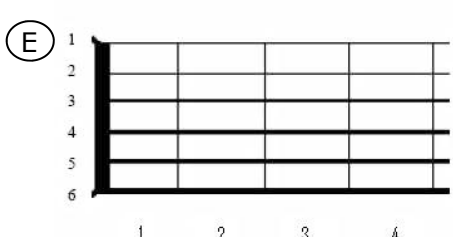

E

1  
2  
3  
4  
5  
6

1 2 3 4

# E - 1st String Open

Michelle Birch ~ Classical Guitar

The diagram shows a guitar fretboard with six strings and four frets. The first string is highlighted in a light blue color. A circled 'E' is positioned to the left of the first string. The strings are numbered 1 to 6 from top to bottom, and the frets are numbered 1 to 4 from left to right.

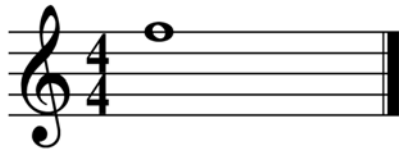

Michelle Birch ~ Classical Guitar

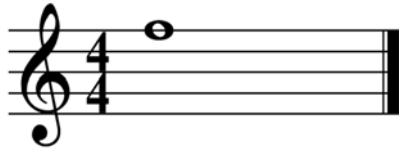

Michelle Birch ~ Classical Guitar

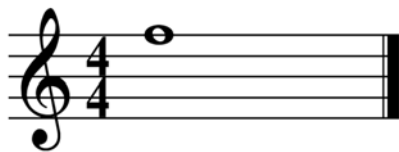

Michelle Birch ~ Classical Guitar

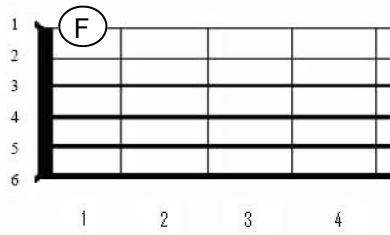

# F - 1st String 1st Fret

Michelle Birch ~ Classical Guitar

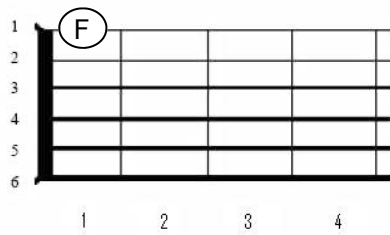

# F - 1st String 1st Fret

Michelle Birch ~ Classical Guitar

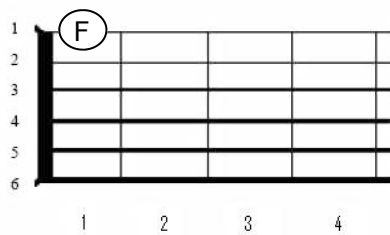

# F - 1st String 1st Fret

Michelle Birch ~ Classical Guitar

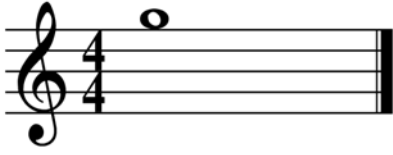

Michelle Birch ~ Classical Guitar

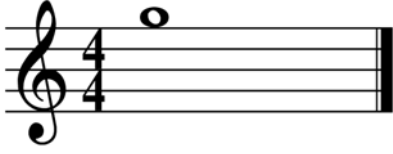

Michelle Birch ~ Classical Guitar

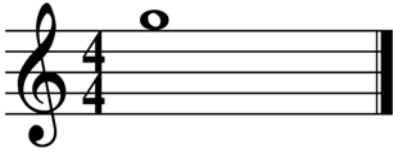

Michelle Birch ~ Classical Guitar

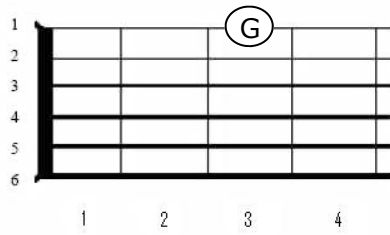

**G - 1st  
String  
3rd Fret**

Michelle Birch ~ Classical Guitar

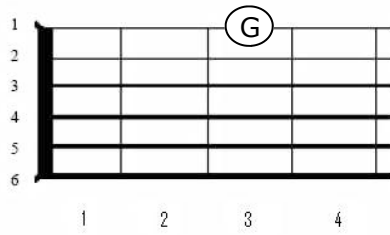

**G - 1st  
String  
3rd Fret**

Michelle Birch ~ Classical Guitar

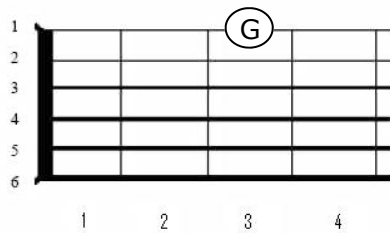

**G - 1st  
String  
3rd Fret**

Michelle Birch ~ Classical Guitar

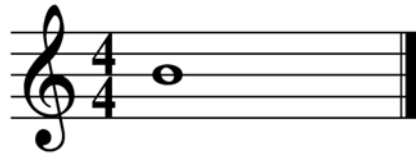

Michelle Birch ~ Classical Guitar

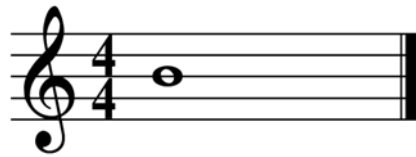

Michelle Birch ~ Classical Guitar

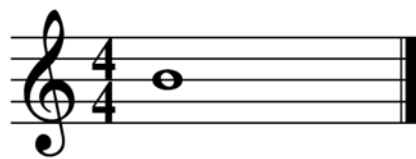

Michelle Birch ~ Classical Guitar

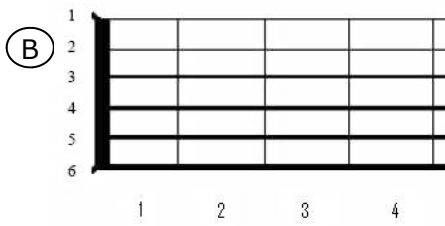

A diagram of a guitar fretboard showing the first four frets. The strings are numbered 1 to 6 from top to bottom. A circled 'B' is positioned to the left of the strings. The 2nd string is shown as an open string, indicated by a thick black line on the string line. The other strings are also shown as open strings. The frets are numbered 1, 2, 3, and 4 below the fretboard.

**B - 2nd  
String  
Open**

Michelle Birch ~ Classical Guitar

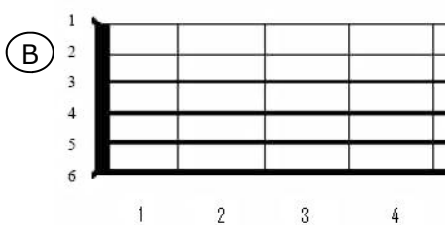

A diagram of a guitar fretboard showing the first four frets. The strings are numbered 1 to 6 from top to bottom. A circled 'B' is positioned to the left of the strings. The 2nd string is shown as an open string, indicated by a thick black line on the string line. The other strings are also shown as open strings. The frets are numbered 1, 2, 3, and 4 below the fretboard.

**B - 2nd  
String  
Open**

Michelle Birch ~ Classical Guitar

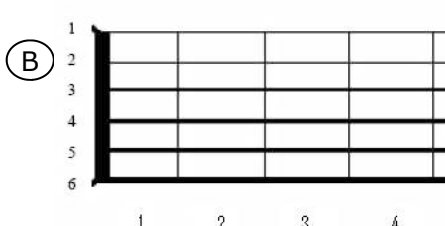

A diagram of a guitar fretboard showing the first four frets. The strings are numbered 1 to 6 from top to bottom. A circled 'B' is positioned to the left of the strings. The 2nd string is shown as an open string, indicated by a thick black line on the string line. The other strings are also shown as open strings. The frets are numbered 1, 2, 3, and 4 below the fretboard.

**B - 2nd  
String  
Open**

Michelle Birch ~ Classical Guitar





Michelle Birch ~ Classical Guitar

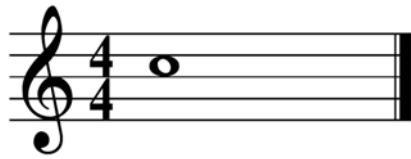

Michelle Birch ~ Classical Guitar

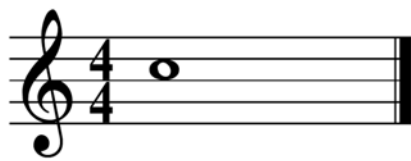

Michelle Birch ~ Classical Guitar

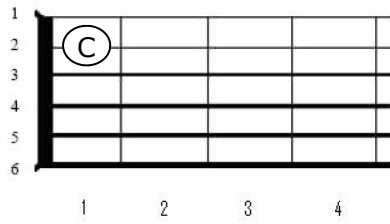

# C - 2nd String 1st Fret

Michelle Birch ~ Classical Guitar

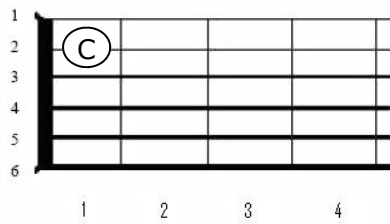

# C - 2nd String 1st Fret

Michelle Birch ~ Classical Guitar

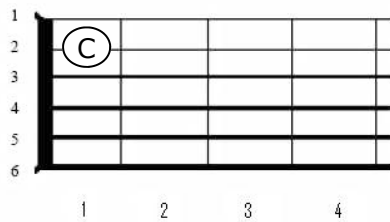

# C - 2nd String 1st Fret

Michelle Birch ~ Classical Guitar

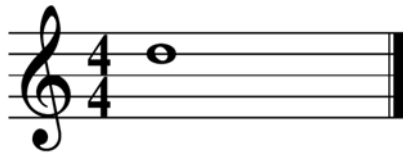

Michelle Birch ~ Classical Guitar

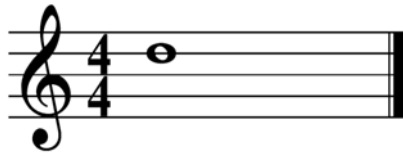

Michelle Birch ~ Classical Guitar



Michelle Birch ~ Classical Guitar

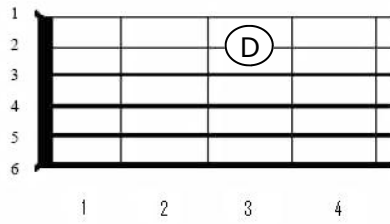

# D - 2nd String 3rd Fret

Michelle Birch ~ Classical Guitar

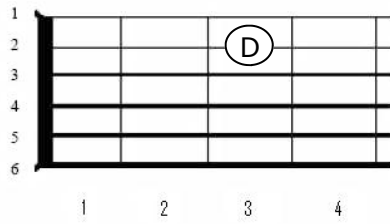

# D - 2nd String 3rd Fret

Michelle Birch ~ Classical Guitar

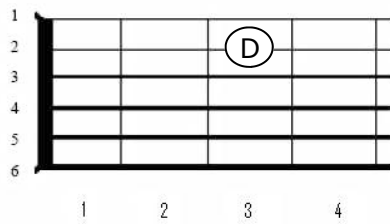

# D - 2nd String 3rd Fret

Michelle Birch ~ Classical Guitar

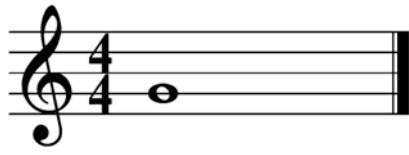

Michelle Birch ~ Classical Guitar



Michelle Birch ~ Classical Guitar

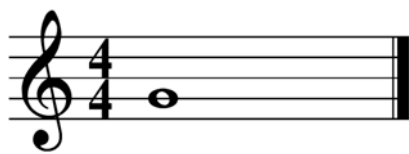

Michelle Birch ~ Classical Guitar

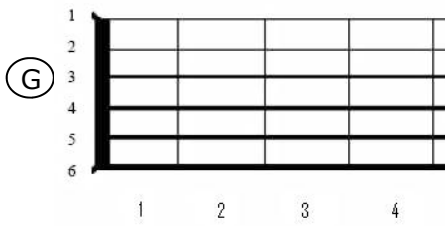

G

1  
2  
3  
4  
5  
6

1 2 3 4

# G - 3rd String Open

Michelle Birch ~ Classical Guitar

The diagram shows a guitar fretboard with six strings and four frets. The strings are numbered 1 to 6 from top to bottom. A circled 'G' is positioned to the left of the strings. The frets are numbered 1 to 4 from left to right. The 3rd string is shown as an open string, with no fingerings indicated.

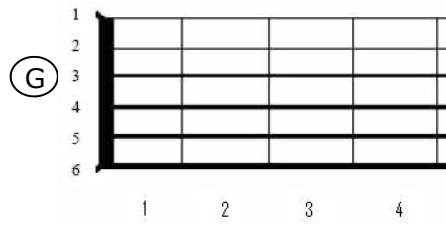

G

1  
2  
3  
4  
5  
6

1 2 3 4

# G - 3rd String Open

Michelle Birch ~ Classical Guitar

The diagram shows a guitar fretboard with six strings and four frets. The strings are numbered 1 to 6 from top to bottom. A circled 'G' is positioned to the left of the strings. The frets are numbered 1 to 4 from left to right. The 3rd string is shown as an open string, with no fingerings indicated.

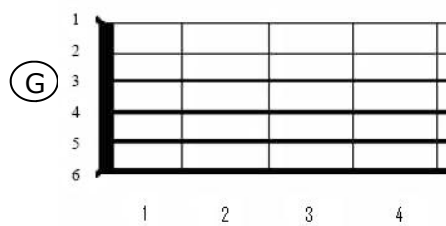

G

1  
2  
3  
4  
5  
6

1 2 3 4

# G - 3rd String Open

Michelle Birch ~ Classical Guitar

The diagram shows a guitar fretboard with six strings and four frets. The strings are numbered 1 to 6 from top to bottom. A circled 'G' is positioned to the left of the strings. The frets are numbered 1 to 4 from left to right. The 3rd string is shown as an open string, with no fingerings indicated.



Michelle Birch ~ Classical Guitar



Michelle Birch ~ Classical Guitar

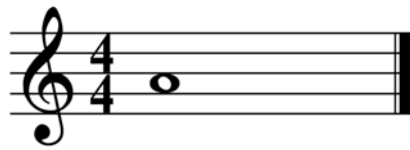

Michelle Birch ~ Classical Guitar

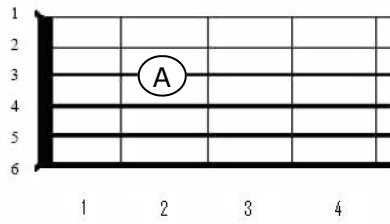

# A - 3rd String 2nd Fret

Michelle Birch ~ Classical Guitar

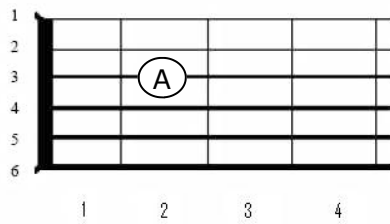

# A - 3rd String 2nd Fret

Michelle Birch ~ Classical Guitar

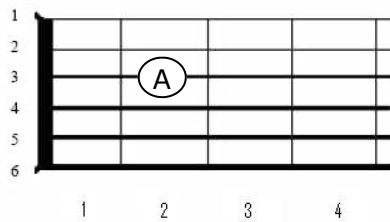

# A - 3rd String 2nd Fret

Michelle Birch ~ Classical Guitar



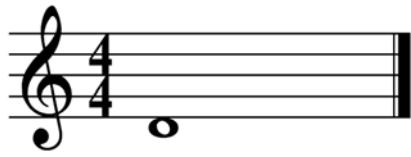

Michelle Birch ~ Classical Guitar

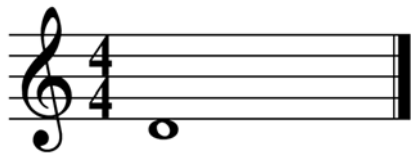

Michelle Birch ~ Classical Guitar



Michelle Birch ~ Classical Guitar

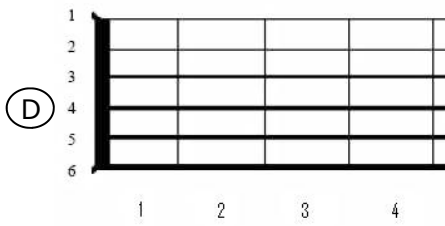

A diagram of a guitar fretboard showing the 4th string open. The strings are numbered 1 to 6 from top to bottom. The frets are numbered 1 to 4 from left to right. A circled 'D' is positioned to the left of the strings. The 4th string is highlighted in a darker shade, indicating it is the focus of the diagram.

**D - 4th  
String  
Open**

Michelle Birch ~ Classical Guitar

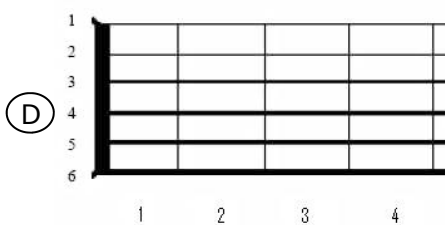

A diagram of a guitar fretboard showing the 4th string open. The strings are numbered 1 to 6 from top to bottom. The frets are numbered 1 to 4 from left to right. A circled 'D' is positioned to the left of the strings. The 4th string is highlighted in a darker shade, indicating it is the focus of the diagram.

**D - 4th  
String  
Open**

Michelle Birch ~ Classical Guitar

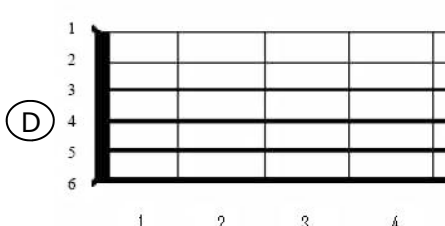

A diagram of a guitar fretboard showing the 4th string open. The strings are numbered 1 to 6 from top to bottom. The frets are numbered 1 to 4 from left to right. A circled 'D' is positioned to the left of the strings. The 4th string is highlighted in a darker shade, indicating it is the focus of the diagram.

**D - 4th  
String  
Open**

Michelle Birch ~ Classical Guitar



Michelle Birch ~ Classical Guitar



Michelle Birch ~ Classical Guitar



Michelle Birch ~ Classical Guitar

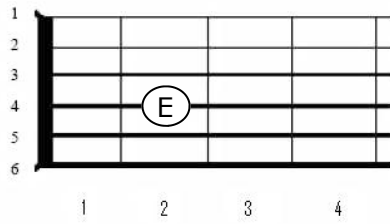

# E - 4th String 2nd Fret

Michelle Birch ~ Classical Guitar

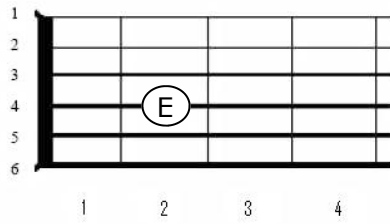

# E - 4th String 2nd Fret

Michelle Birch ~ Classical Guitar

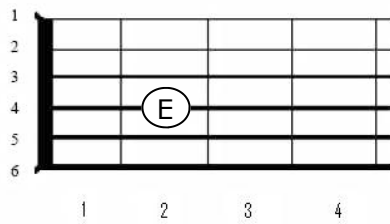

# E - 4th String 2nd Fret

Michelle Birch ~ Classical Guitar

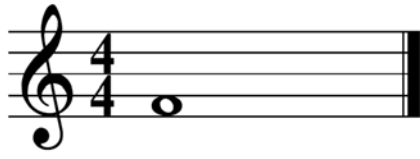

Michelle Birch ~ Classical Guitar

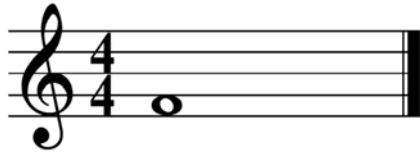

Michelle Birch ~ Classical Guitar



Michelle Birch ~ Classical Guitar

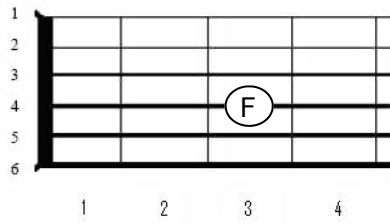

# F - 4th String 3rd Fret

Michelle Birch ~ Classical Guitar

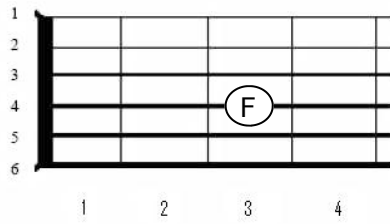

# F - 4th String 3rd Fret

Michelle Birch ~ Classical Guitar

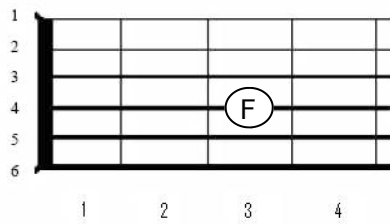

# F - 4th String 3rd Fret

Michelle Birch ~ Classical Guitar

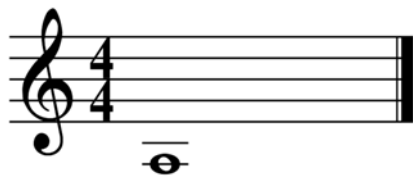

Michelle Birch ~ Classical Guitar

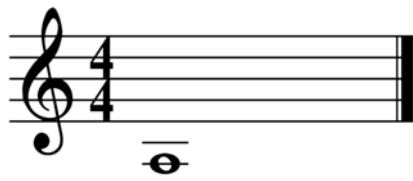

Michelle Birch ~ Classical Guitar

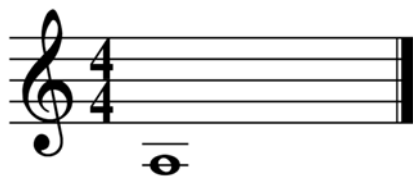

Michelle Birch ~ Classical Guitar

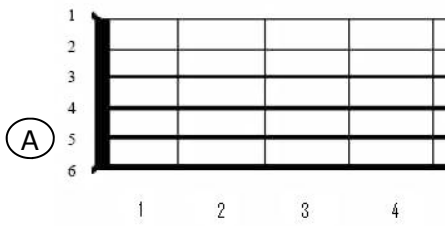

A diagram of a guitar fretboard showing the A major chord with the 5th string open. The strings are numbered 1 to 6 from top to bottom. The frets are numbered 1 to 4 from left to right. A circled 'A' is positioned to the left of the strings. The 5th string is open, and the 4th, 3rd, and 2nd strings are fretted at the 2nd, 3rd, and 4th frets respectively. The 1st and 6th strings are not shown.

# A - 5th String Open

Michelle Birch ~ Classical Guitar

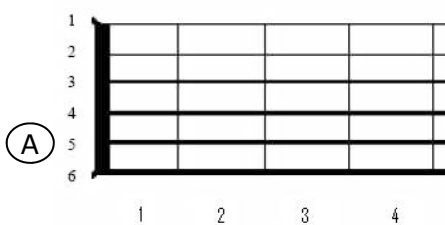

A diagram of a guitar fretboard showing the A major chord with the 5th string open. The strings are numbered 1 to 6 from top to bottom. The frets are numbered 1 to 4 from left to right. A circled 'A' is positioned to the left of the strings. The 5th string is open, and the 4th, 3rd, and 2nd strings are fretted at the 2nd, 3rd, and 4th frets respectively. The 1st and 6th strings are not shown.

# A - 5th String Open

Michelle Birch ~ Classical Guitar

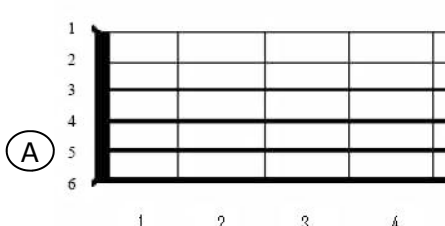

A diagram of a guitar fretboard showing the A major chord with the 5th string open. The strings are numbered 1 to 6 from top to bottom. The frets are numbered 1 to 4 from left to right. A circled 'A' is positioned to the left of the strings. The 5th string is open, and the 4th, 3rd, and 2nd strings are fretted at the 2nd, 3rd, and 4th frets respectively. The 1st and 6th strings are not shown.

# A - 5th String Open

Michelle Birch ~ Classical Guitar



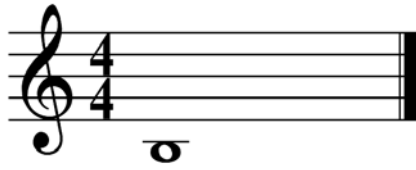

Michelle Birch ~ Classical Guitar

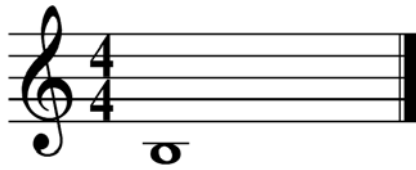

Michelle Birch ~ Classical Guitar

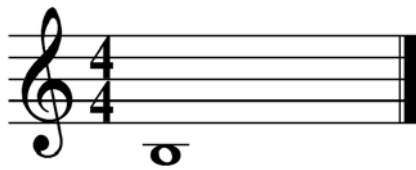

Michelle Birch ~ Classical Guitar

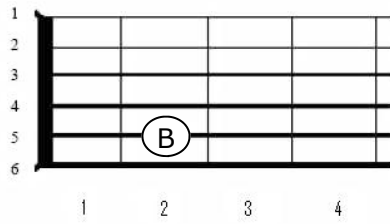

# B - 5th String 2nd Fret

Michelle Birch ~ Classical Guitar

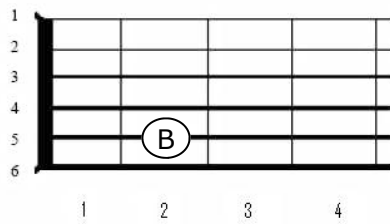

# B - 5th String 2nd Fret

Michelle Birch ~ Classical Guitar

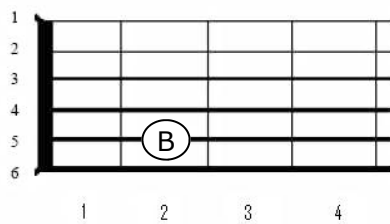

# B - 5th String 2nd Fret

Michelle Birch ~ Classical Guitar

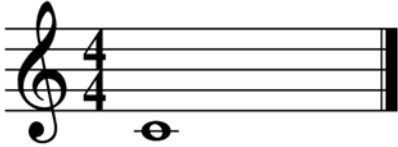

Michelle Birch ~ Classical Guitar

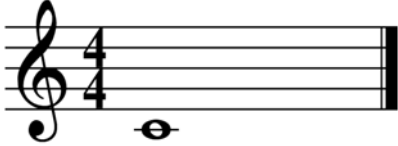

Michelle Birch ~ Classical Guitar

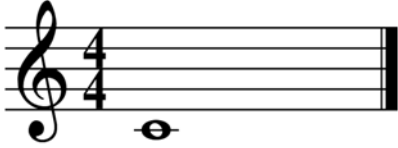

Michelle Birch ~ Classical Guitar

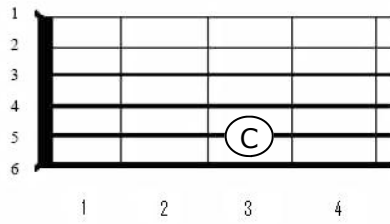

# C - 5th String 3rd Fret

Michelle Birch ~ Classical Guitar

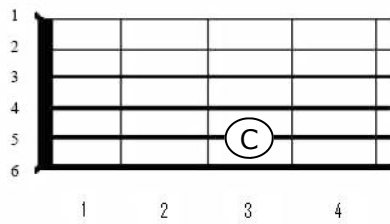

# C - 5th String 3rd Fret

Michelle Birch ~ Classical Guitar

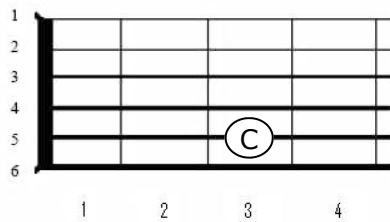

# C - 5th String 3rd Fret

Michelle Birch ~ Classical Guitar

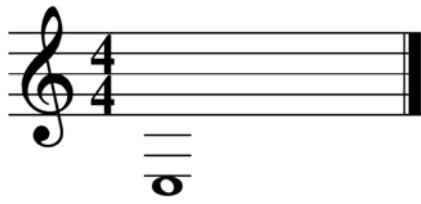

Michelle Birch ~ Classical Guitar

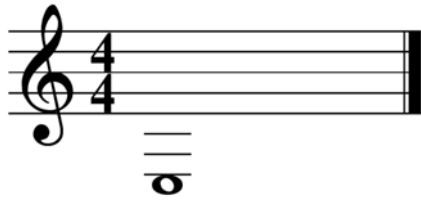

Michelle Birch ~ Classical Guitar

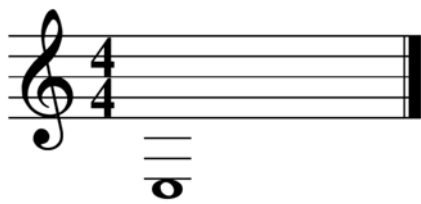

Michelle Birch ~ Classical Guitar

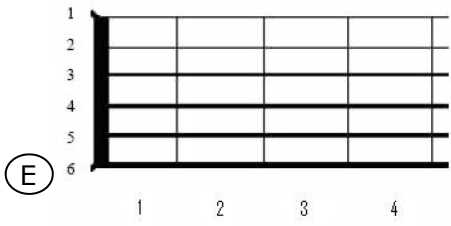

A diagram of a guitar fretboard showing the 6th string open. The strings are numbered 1 to 6 from top to bottom. The frets are numbered 1 to 4. A circled 'E' is placed next to the 6th string. The 6th string is highlighted in a darker shade, indicating it is the string being played.

# E - 6th String Open

Michelle Birch ~ Classical Guitar

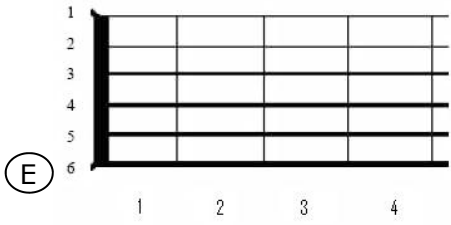

A diagram of a guitar fretboard showing the 6th string open. The strings are numbered 1 to 6 from top to bottom. The frets are numbered 1 to 4. A circled 'E' is placed next to the 6th string. The 6th string is highlighted in a darker shade, indicating it is the string being played.

# E - 6th String Open

Michelle Birch ~ Classical Guitar

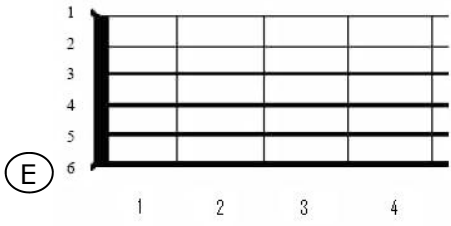

A diagram of a guitar fretboard showing the 6th string open. The strings are numbered 1 to 6 from top to bottom. The frets are numbered 1 to 4. A circled 'E' is placed next to the 6th string. The 6th string is highlighted in a darker shade, indicating it is the string being played.

# E - 6th String Open

Michelle Birch ~ Classical Guitar

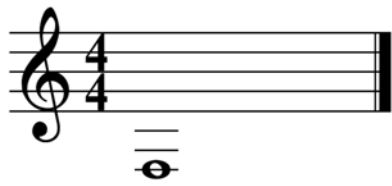

Michelle Birch ~ Classical Guitar

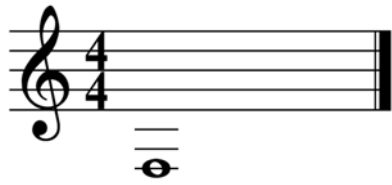

Michelle Birch ~ Classical Guitar

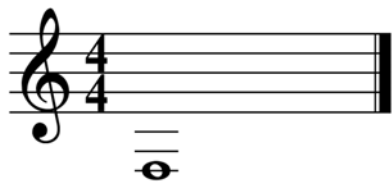

Michelle Birch ~ Classical Guitar

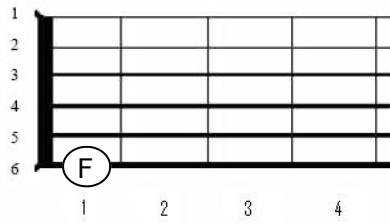

# F - 6th String 1st Fret

Michelle Birch ~ Classical Guitar

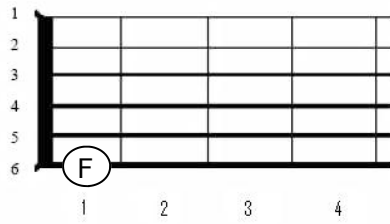

# F - 6th String 1st Fret

Michelle Birch ~ Classical Guitar

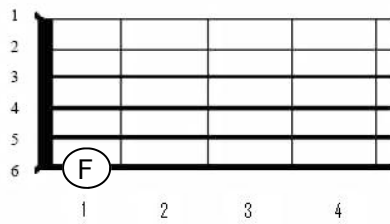

# F - 6th String 1st Fret

Michelle Birch ~ Classical Guitar



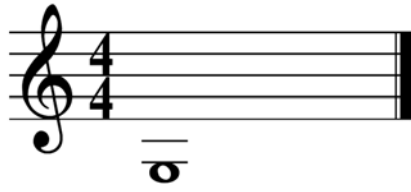

Michelle Birch ~ Classical Guitar

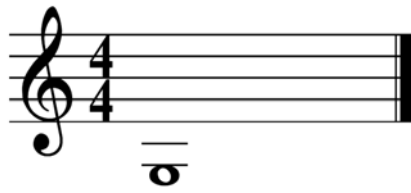

Michelle Birch ~ Classical Guitar

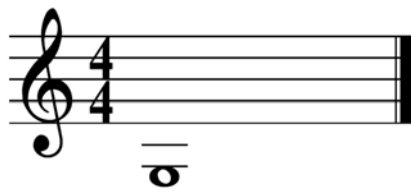

Michelle Birch ~ Classical Guitar

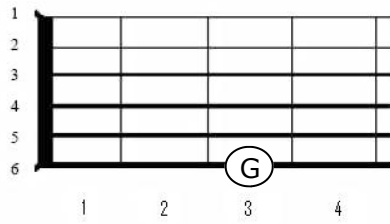

# G - 6th String 3rd Fret

Michelle Birch ~ Classical Guitar

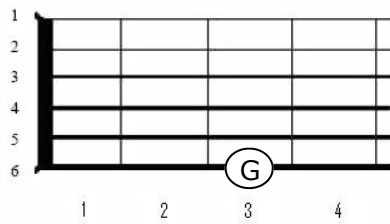

# G - 6th String 3rd Fret

Michelle Birch ~ Classical Guitar

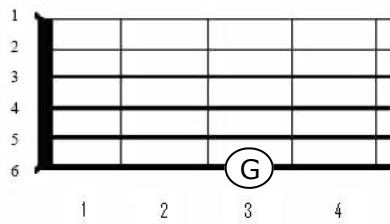

# G - 6th String 3rd Fret

Michelle Birch ~ Classical Guitar